

Zwei Vortragsstücke für Contrabass.

1. Elegie.

Stimmung des Instrumentes.

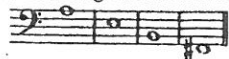

Johann Geissel, Op. 39.

Andante sostenuto.

Contrabass.

Tempo I.

espressivo

cresc. molto

f espressivo sempre

f espressivo

dim.

p

p

Zwei Vortragsstücke für Contrabass.

1. Elegie.

Johann Geissel, Op. 39.

Andante sostenuto

8

mf *espressivo*

mf poco più mosso

a tempo

rit.

mf

a tempo

rit.

Tempo I

8 *mf*

f

p